

An evolution in portable ultrasound

Clarius handheld wireless scanners are
purpose built for veterinarians.



www.clarius.com

We've Specialized Because You Do

Our new Clarius HD handheld scanners offer the power and image quality of traditional systems for a fraction of the price. Choose from three options for your practice.



C7 HD - Microconvex

Perfect for scanning of smaller animals.

Frequency: 3-10 MHz
Max Depth: 15 cm

C3 HD - Convex

Suited for deep imaging of medium to large animals.

Frequency: 2-6 MHz
Max Depth: 40 cm

L7 HD - Linear

This scanner is designed primarily for equine use.

Frequency: 4-13 MHz
Max Depth: 11 cm

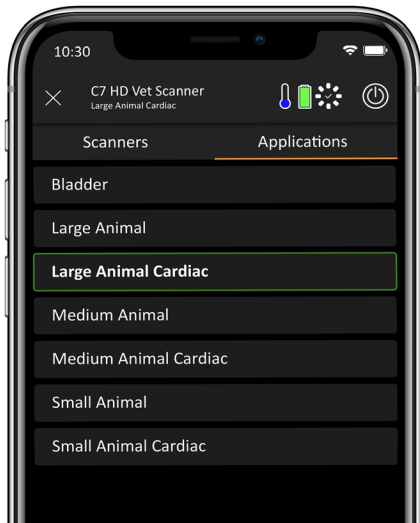

Automated Ultrasound for iOS and Android

Start scanning in seconds. With AI assistance on your smart device, getting a great image is easy. You'll simply pinch to zoom, slide to change gain and tap to switch modes.

Get an image you can trust

With Clarius HD, you will see the anatomy you need to provide the best patient care.

C7 HD

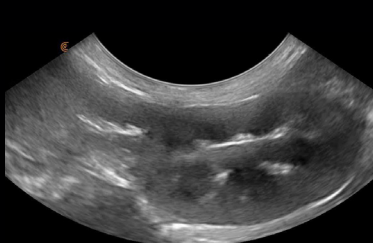

Canine Kidney

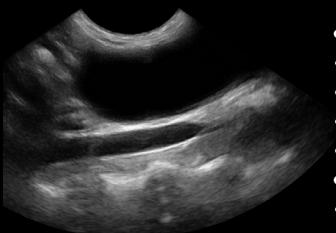

Canine Bladder

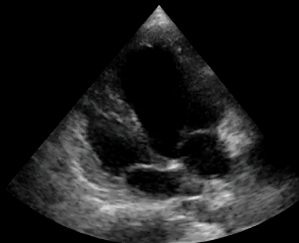

Canine Heart



Feline Gallbladder

L7 HD

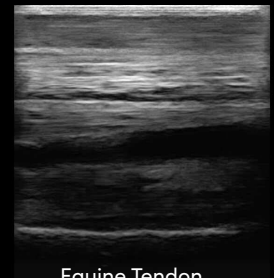

Equine Tendon

4.3 cm



Equine Tendon Transverse

3.3 cm

Get more for less

- ✓ No subscription required
- ✓ 3-year standard warranty
- ✓ Unlimited users
- ✓ Unlimited cloud storage



Wireless Freedom

Focus on scanning your patient without wires getting in the way. Clarius Scanners use Wi-Fi direct to connect to the app on your smart device. Internet access is not required.

Secure Storage

Manage patient images conveniently and securely on the HIPPA-compliant Clarius Cloud, which is included with your scanner. You can also store images directly on your smart device.

Durable and Watertight

With no moving parts or cables and a drop-safe magnesium shell, you don't have to worry about using Clarius in demanding clinical settings. They are sterilizable and submersible to 3 feet.

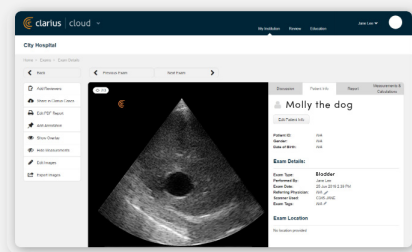

Manage Your Exams Online for Free

Send your ultrasound exam to Clarius Cloud after you're done scanning. Access your exams stored in the Clarius Cloud from anywhere you have an Internet Connection. Make notes, send exams for review, export PDF reports and more.

Ultrasound Telemedicine Made Simple

With Clarius Live, you can send a link to enable the recipient to view your scan on whatever device they're using.

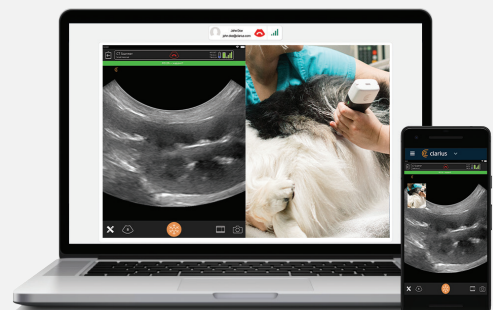

Mechanical

Enclosure	– Light weight magnesium
	– Durable
	– IP67 rated for scanner and battery separately, rated for 1 meter immersion for 30 minutes

Scanner Dimensions and Weight

C7 HD	Dimensions: 169 x 78 x 38 mm Weight: 366 g
C3 HD	Dimensions: 164 x 78 x 38 mm Weight: 392 g
L7 HD	Dimensions: 165 x 78 x 38 mm Weight: 364 g

Imaging Modes

B-Mode	Yes
M-Mode	Yes
Power Doppler	Yes
Color Doppler	Yes
Elastography	Optional
Needle Enhance (L7 HD/L15 HD)	Optional
Pulsed-Wave Doppler	Optional

About Us

Clarius' mission is to make accurate, easy-to-use and affordable ultrasound tools available to all medical professionals. Our handheld wireless ultrasound scanners connect to iOS and Android devices, delivering high resolution ultrasound images traditionally only available with bulkier, high end systems. More than half a million scans have been performed by 20,000 users since Clarius introduced its first portable scanner in 2016. Clarius scanners are available in more than 50 countries.

Clarius Mobile Health

350-3605 Gilmore Way
Burnaby, BC, V5G 4X5, Canada
hello@clarius.com
Phone: 1-778-800-9975